



FORMENTERA

Casa/House: 1.500m²

Terreno/Land ca.: 320.000m²

Price: 520.000€ - 590.000€

Dormitorios/Bedrooms: 8

Baños/Bathrooms: 10

Ref. : Cap De Barberia





CAP DE BARBERIA

An old-styled agrarian real estate of 320.000 m² facing the sea and located in Es Cap de Barberia on the beautiful island Formentera, which is known as the paradise of the Mediterranean due to its crystal and colourful turquoise and blue waters. The large plots are at the Mediterranean coast and are adjoining with a private access to the cove, "Es Fondu" torrent (of valuable organic importance) and is closely located on the route to Es Cap de Barberia, which leads to the famous Lighthouse of Es Cap, originally identified as the limit of the civilised world and the beginning of the unknown and barbarous territories.

The huge plot of land is divided in two units of 252.000m² and 62.000m², this facilitates the edification of family housing or any type of agricultural activities with the possibility to build buildings linked to agribusiness activity (cellar, warehouses, garages, stables...) whose objective is the supply of organic products with local denomination. It is worth to mention the exceptional conditions of the soil and the ideal climate for dry-farming crops.















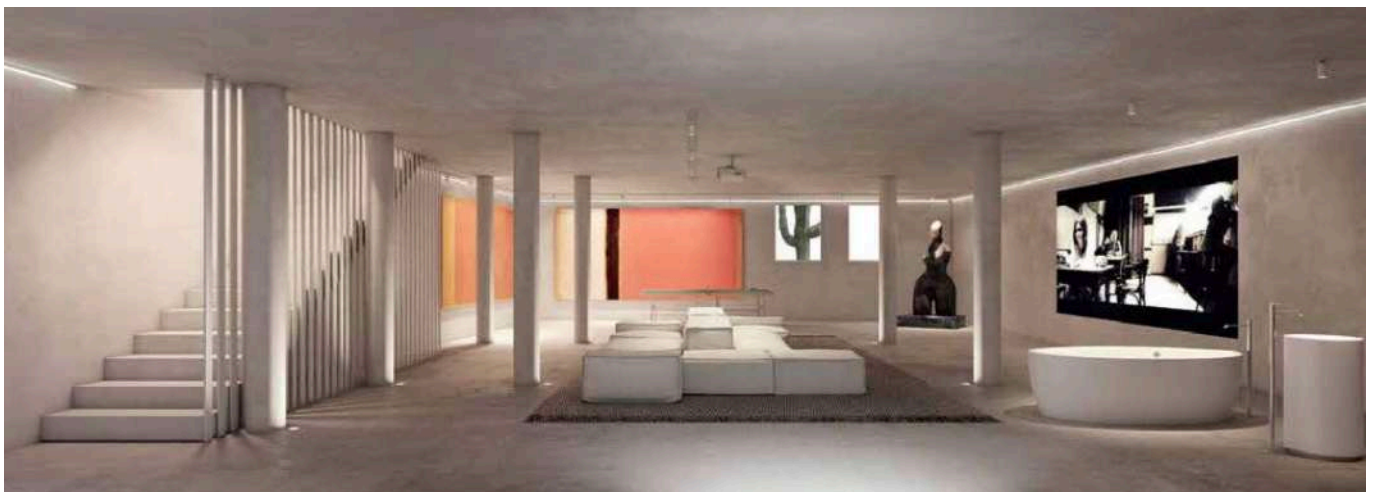
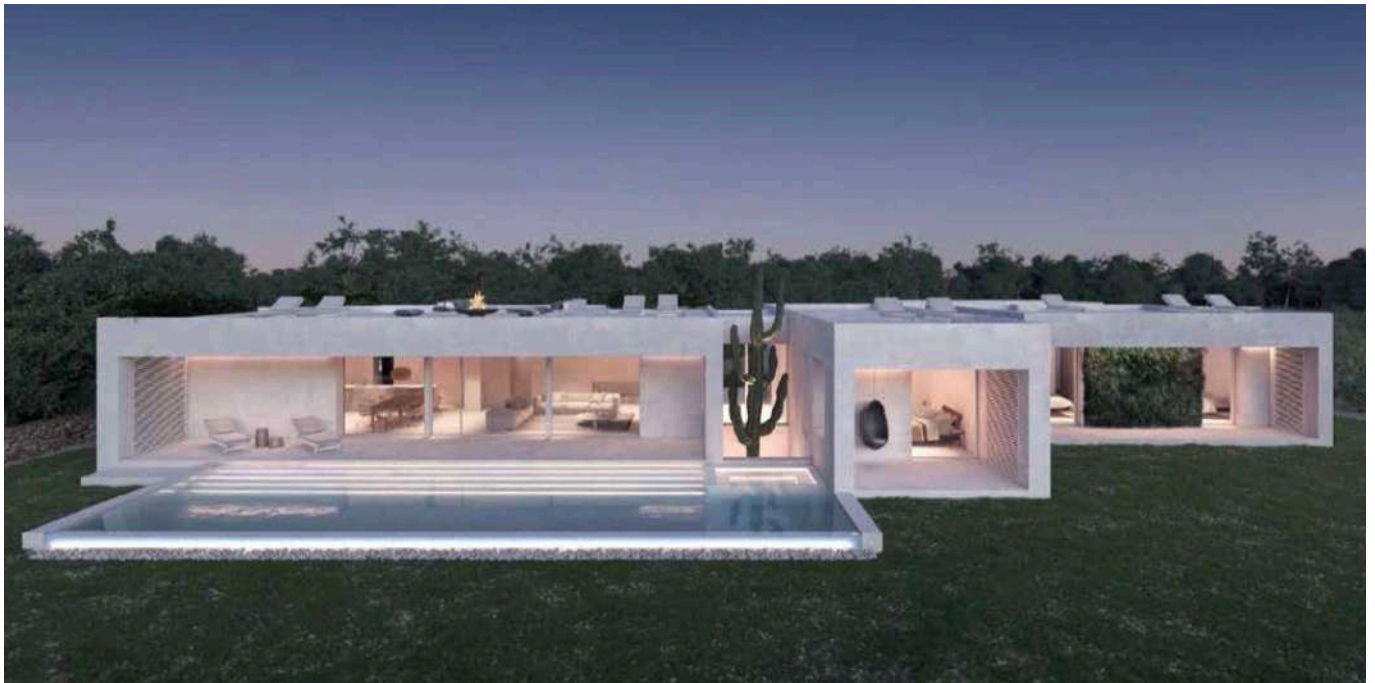



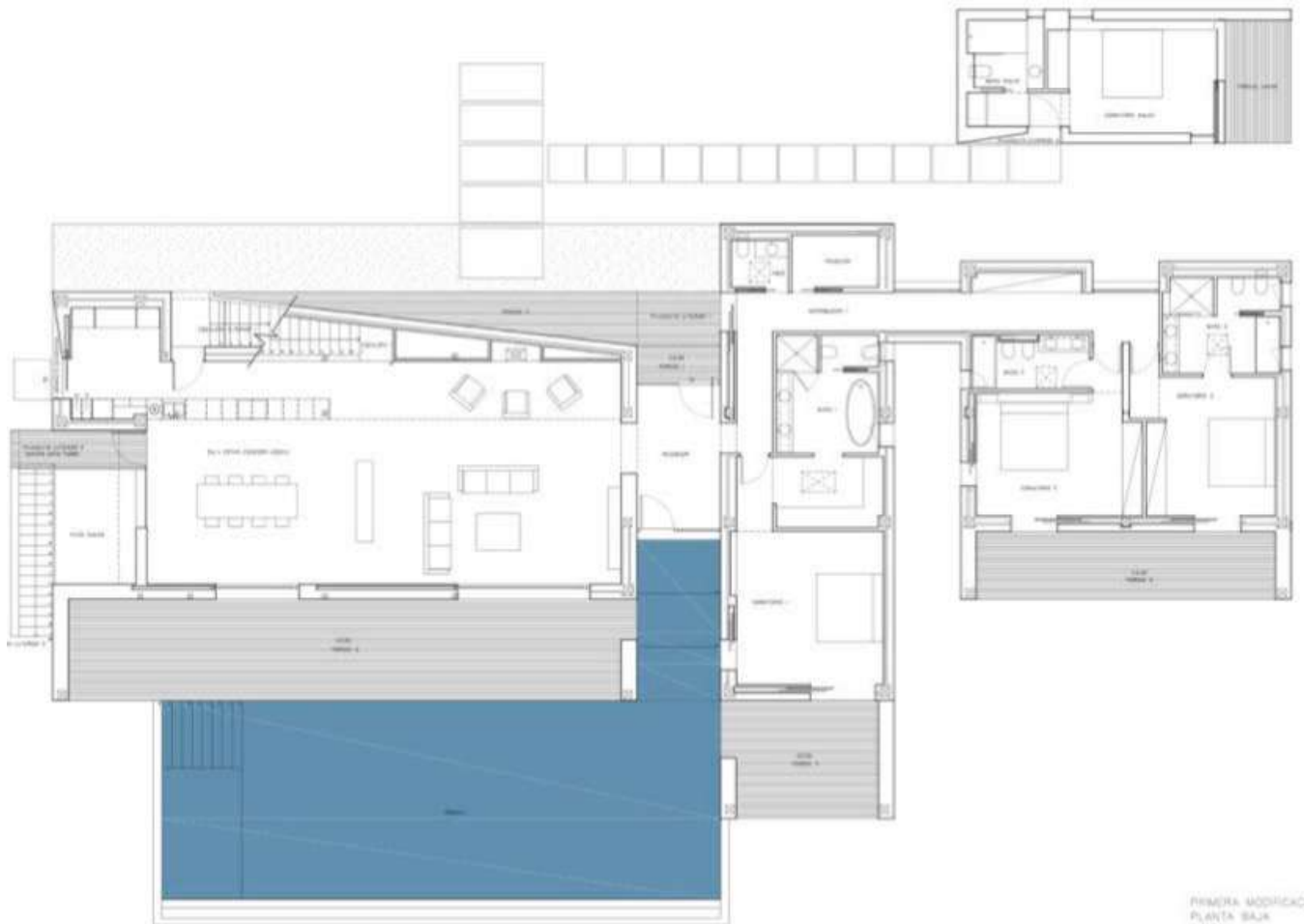

PRIMERA MODIFICACION
PLANTA BAJA
1/100